Responsorial Psalm 23rd Sunday Ordinary Time - Year A

Psalm 95:1-2, 6-7abc, 7d-9

Mario Nazareth

O that to - day you would lis - ten to his voice!

Har - den not your hearts. Har - den not your hearts

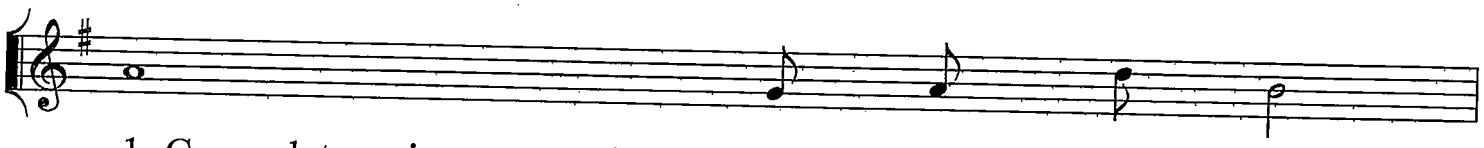

1. Come, let us ring out our joy - to the Lord;
2. O come; let us bow and bend - low.
3. O that today you would lis - ten to his voice!

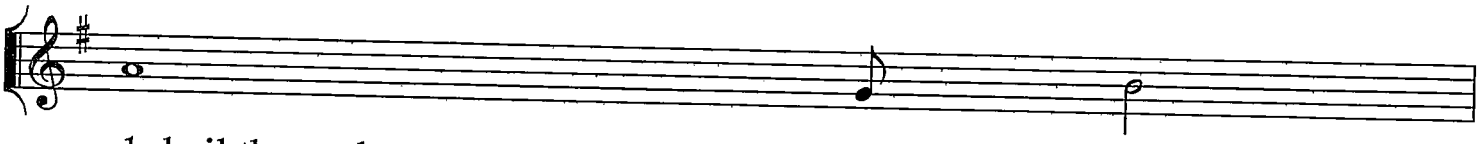

1. hail the rock who saves us.
2. Let us kneel before the God who made us,
3. 'Harden not your hearts as at Me - ribah,

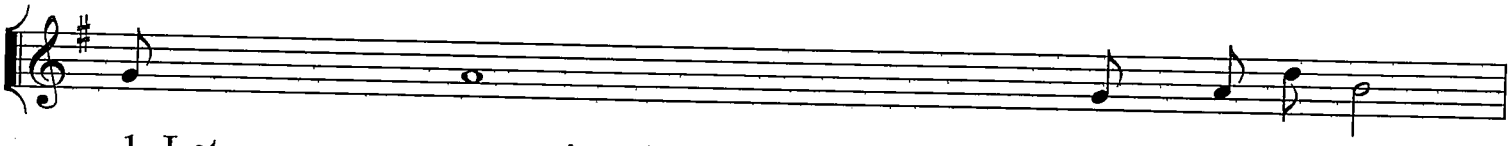

1. Let us come into his pre - sence, giv-ing thanks;
2. for he is our God and we the people who belong - to his pasture,
3. as on that day at Massah in the desert
when your forebears put me to the test;

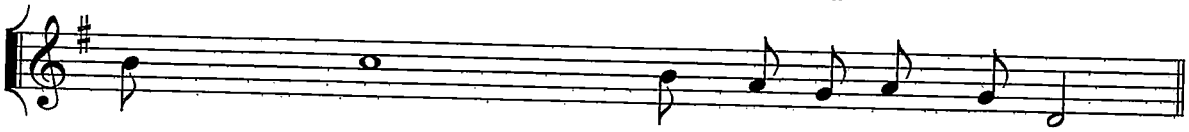

1. let us hail him with a (x) (x) song of praise.
2. the flock that is led - by his hand.

3. when they tried me, though they (x) (x) saw my work'.

for restricted circulation
The Cathedral Choir - 2026