# FOURTH SUNDAY OF LENT

Lectionary : Ps 22

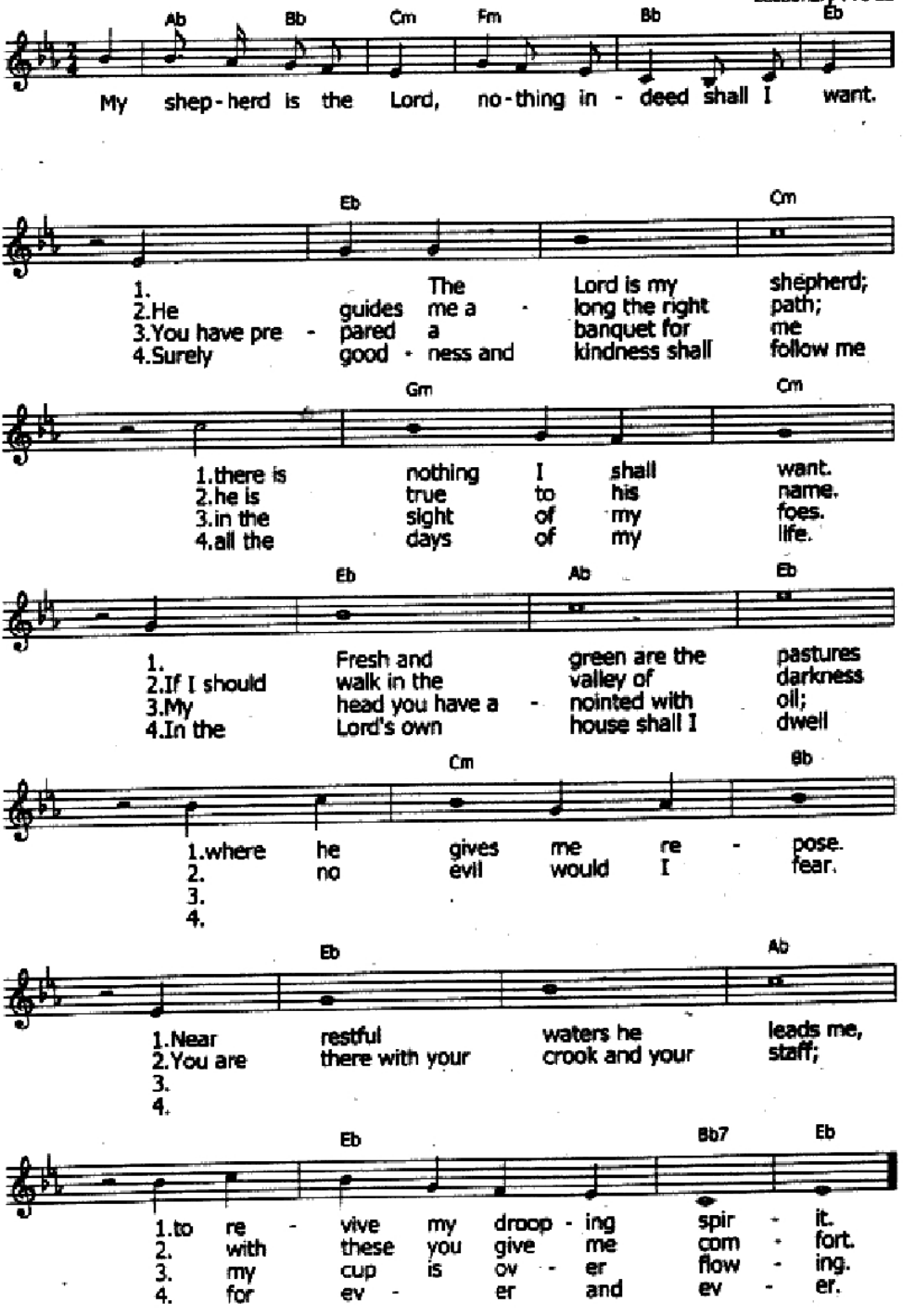

# Fourth Sunday of Lent
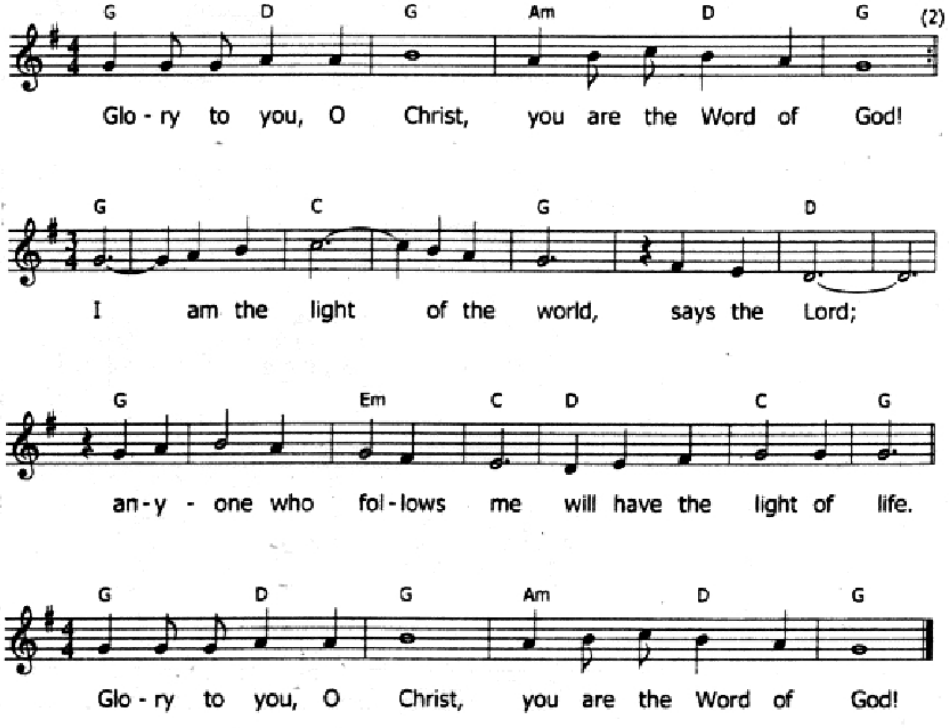
Lectionary : John 8:12