ELEVENTH SUNDAY IN ORDINARY TIME

Lectionary : Ps 91

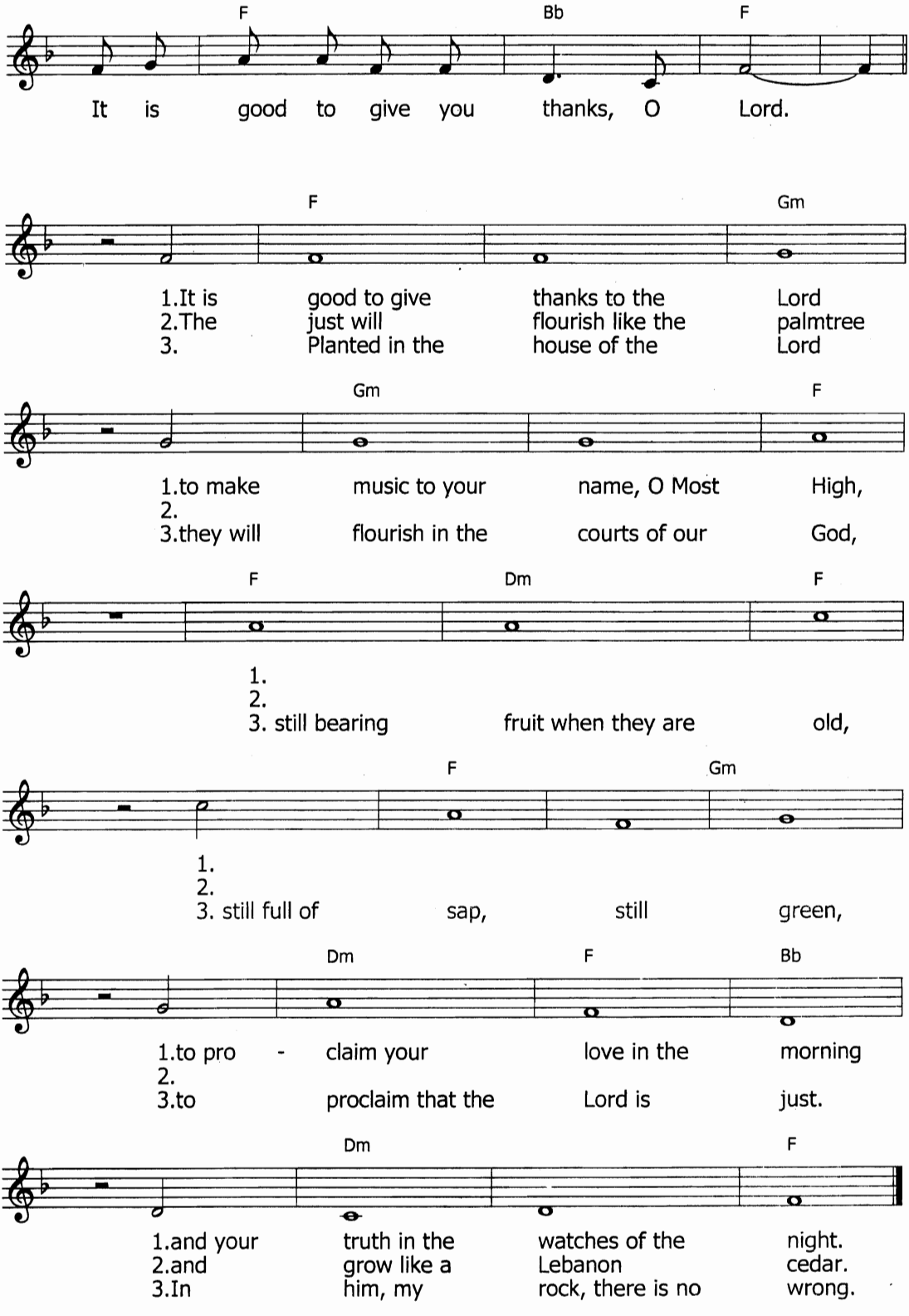

Eleventh Sunday in Ordinary Time
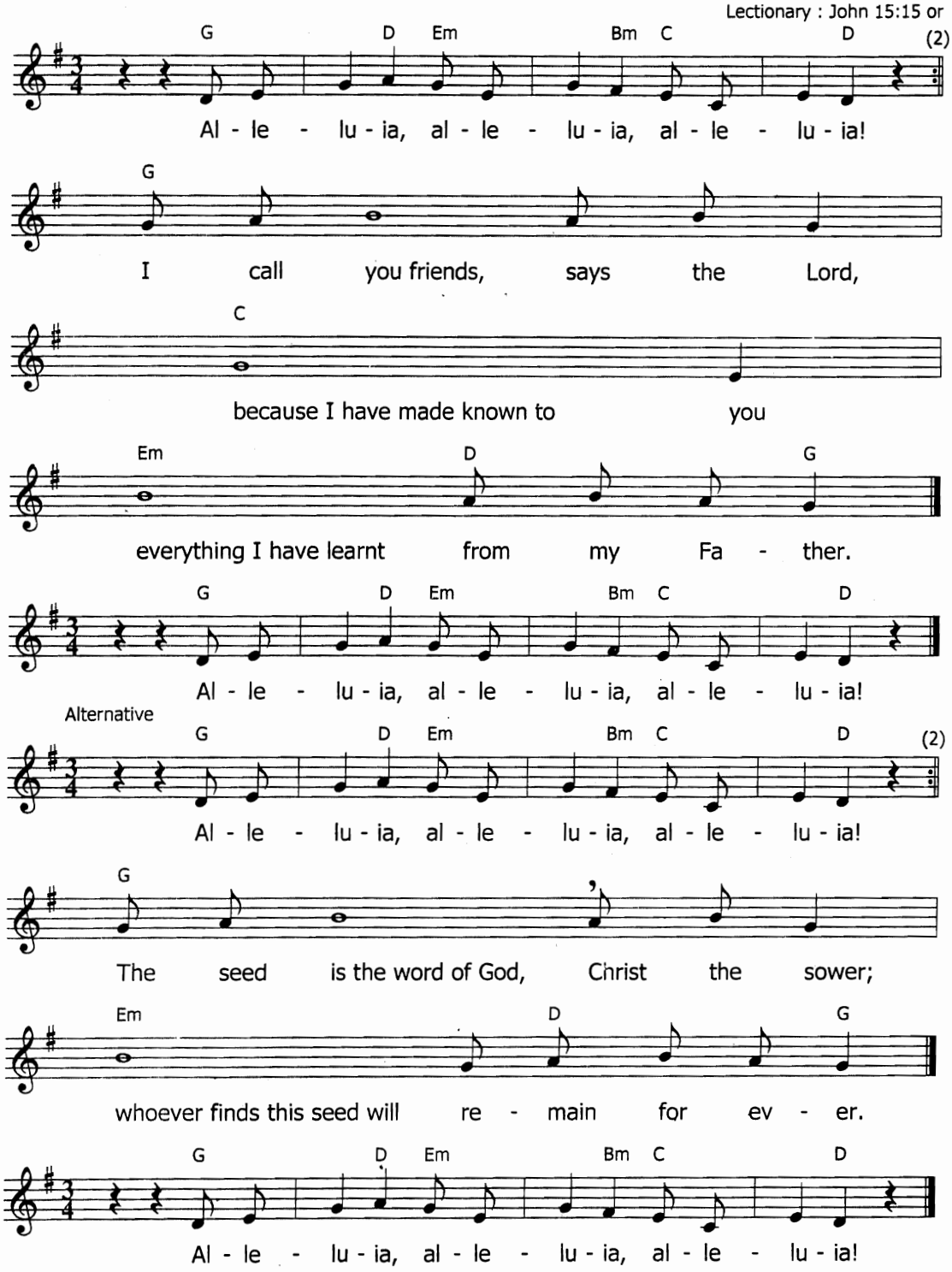
Lectionary : John 15:15 or