# February 2 -- THE PRESENTATION OF THE LORD

Canticle during the procession

Christ is the light of the na - tions and the

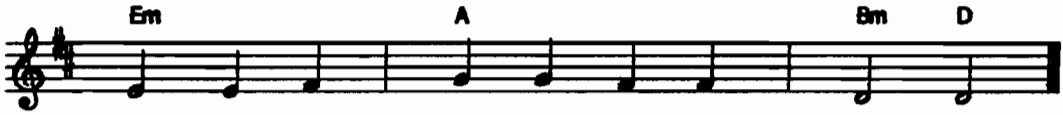


glo - ry of Is - ra - el his peo - ple

1.Now, Lord you have kept your word:
2.With my own eyes I have seen the sal - vation
3.A light to reveal you to the nations

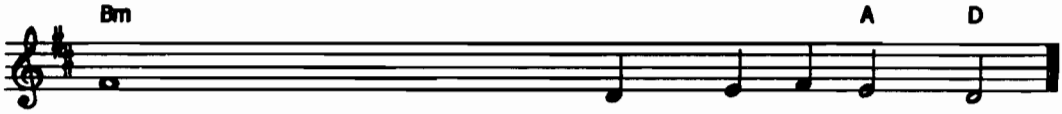


1.let your servant go in peace.
2.which you have prepared in the sight of ev - 'ry peo - ple.
3.and the glory of your peo - ple Is - rael.
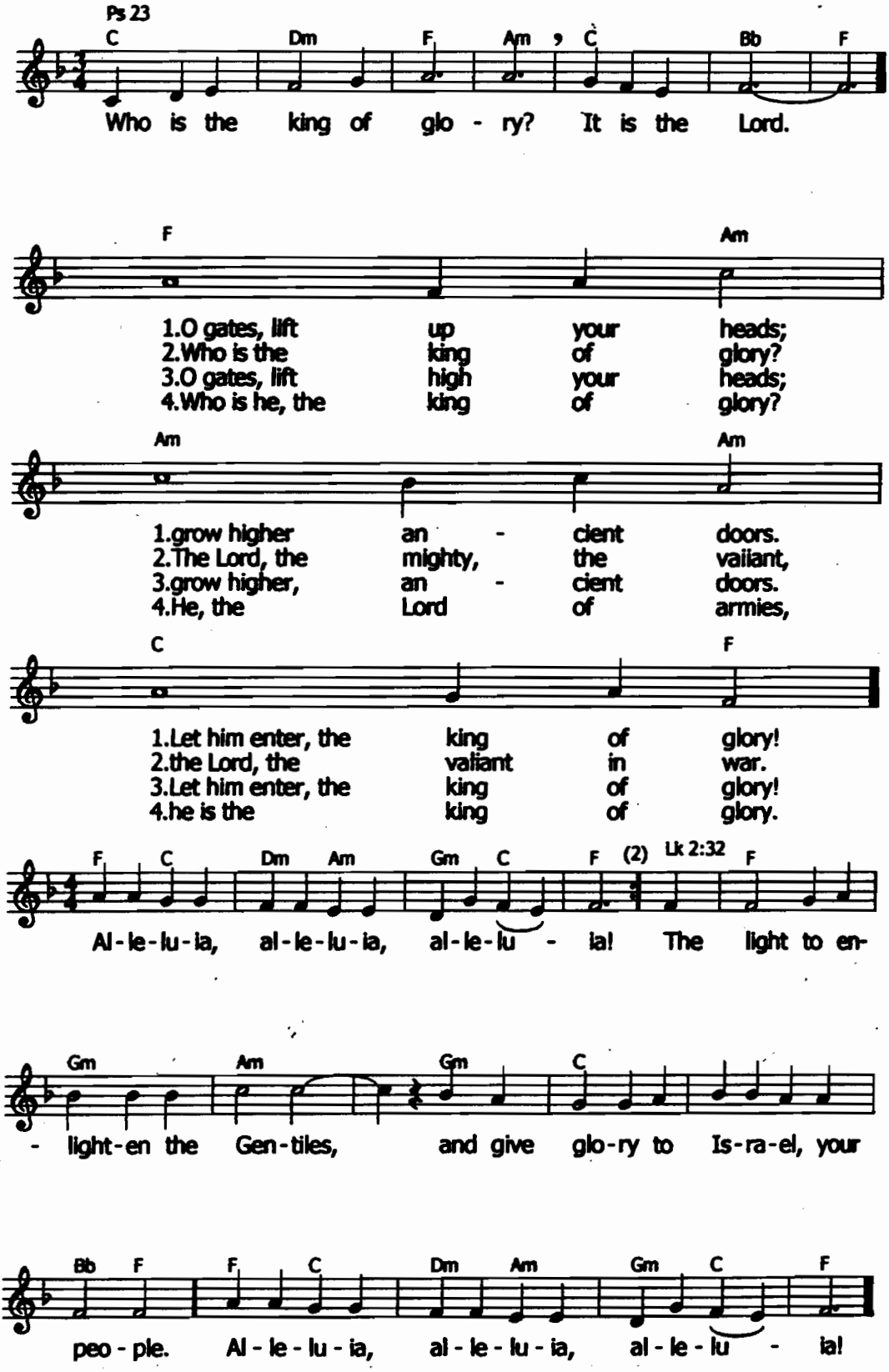
# February 2 -- THE PRESENTATION OF THE LORD